ASTRO CITY'S NORTH ZONE.

SO, IS IT JUST ONE PILL AND WILL I BECOME STRONGER THAN EVER?
IT SEEMS THAT THIS THING WILL SCREW US! DOES IT HAVE THE SAME SIDE EFFECTS AS "EL VENENO"?

WHAT? MY PILLS ARE PURER THAN THAT.
AND HEY! THE ONLY SIDE EFFECT OF MY PRODUCT IS GREATNESS!

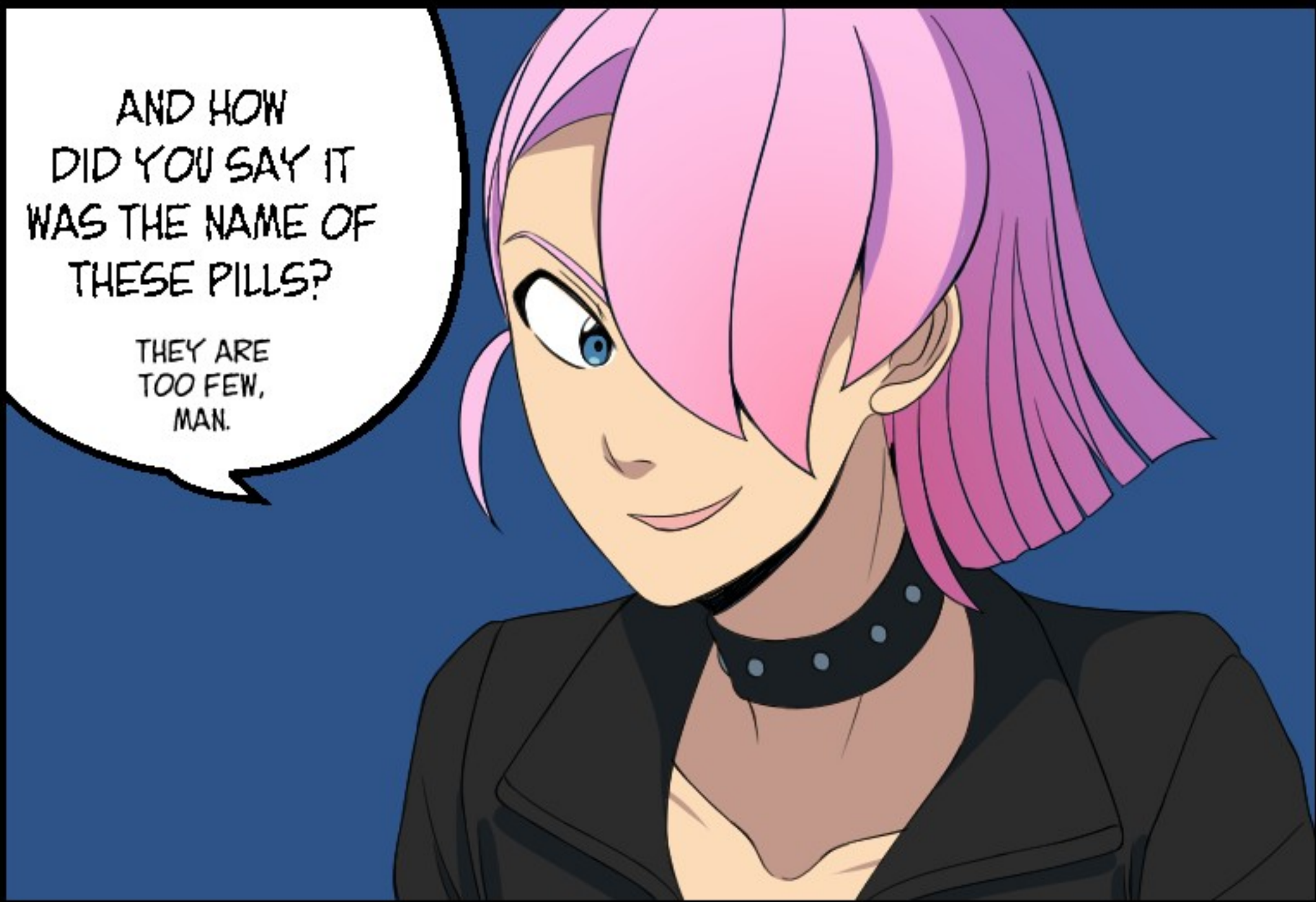
AND HOW DID YOU SAY IT WAS THE NAME OF THESE PILLS?
THEY ARE TOO FEW, MAN.

LISTEN! BECAUSE YOU GUYS WILL LOVE THE NAME.
WE CALL IT PROMETHEUS. AND YOU KNOW WHAT THEY SAY, MISS: LESS IS MORE.

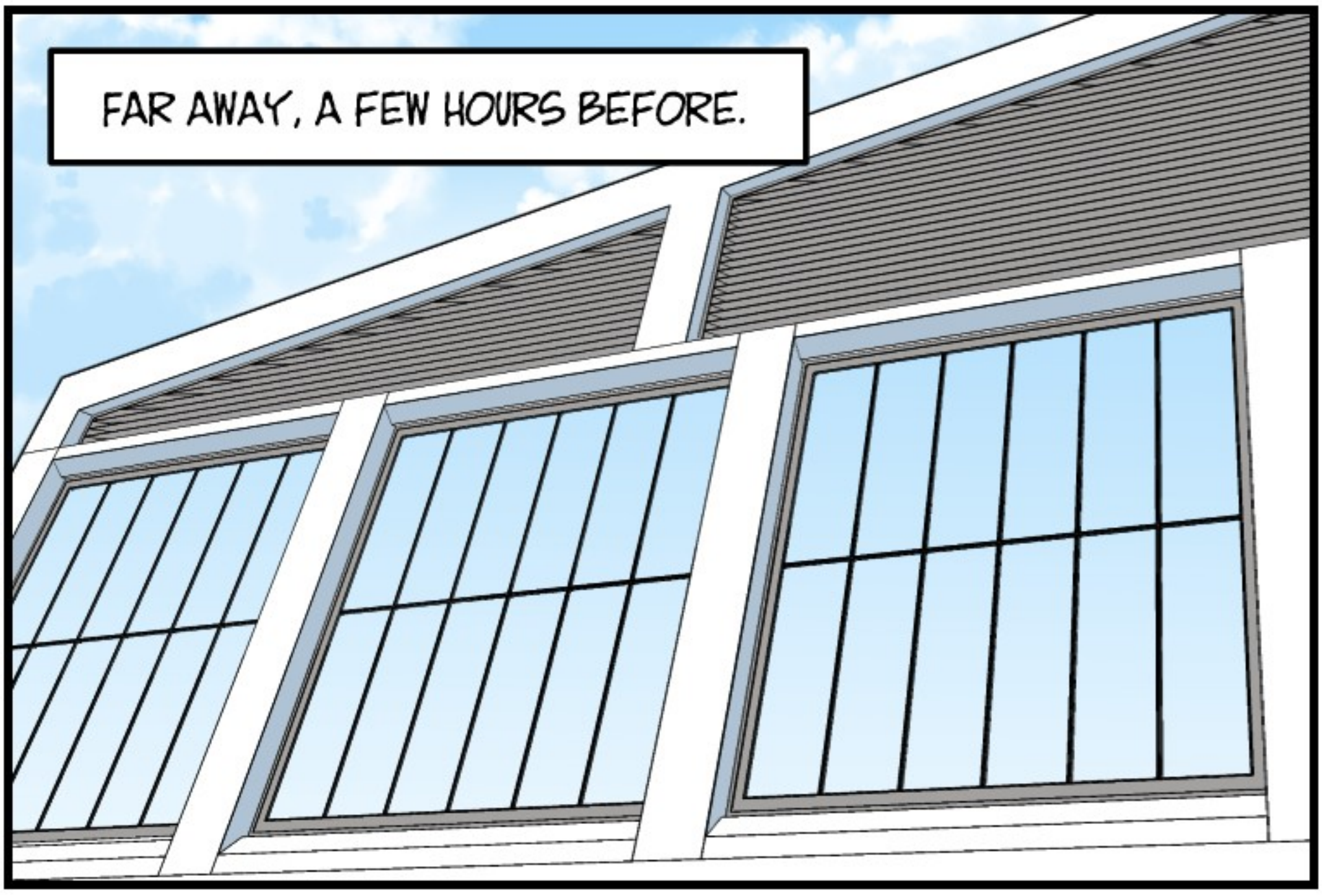
FAR AWAY, A FEW HOURS BEFORE.

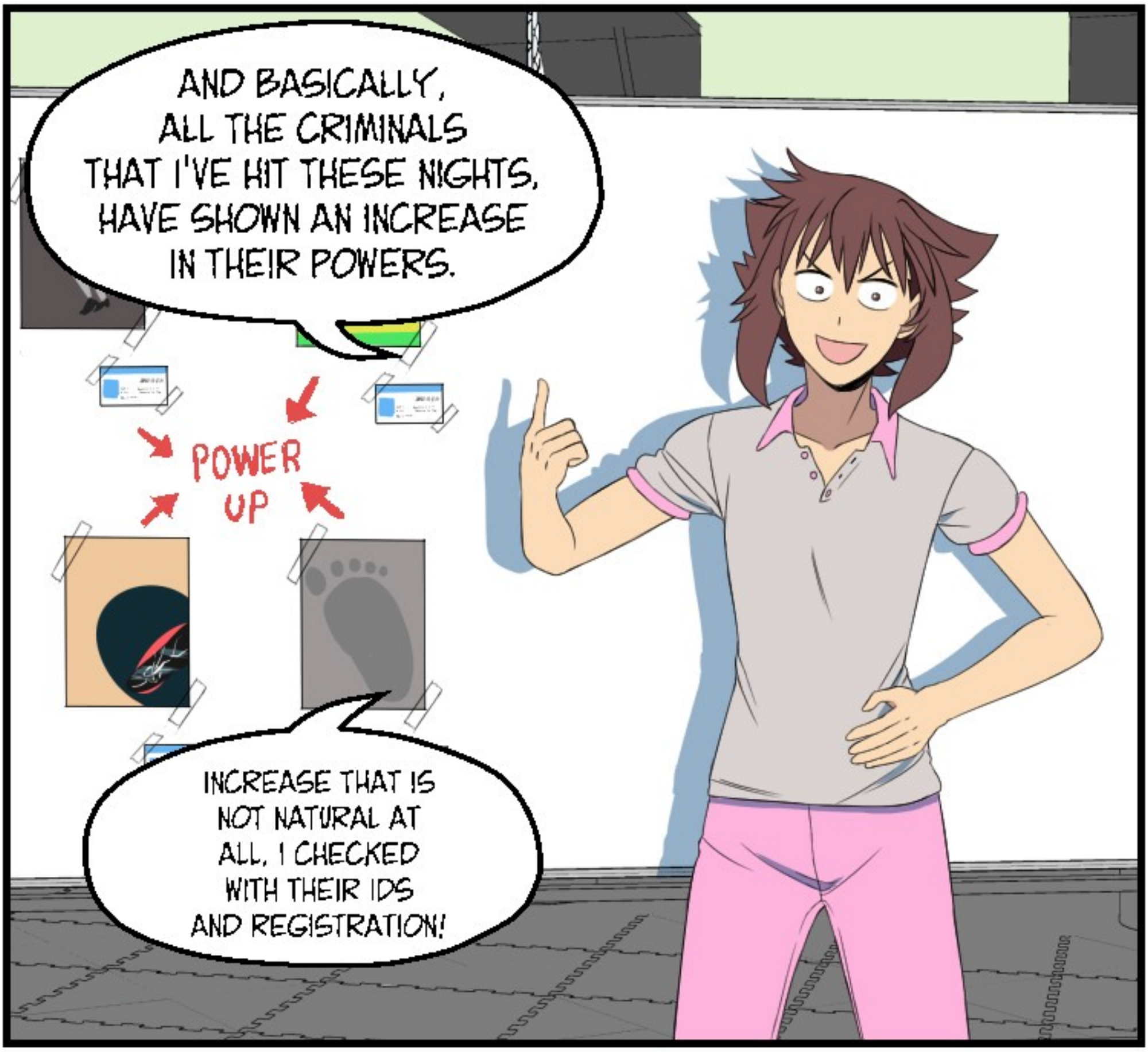
AND BASICALLY, ALL THE CRIMINALS THAT I'VE HIT THESE NIGHTS, HAVE SHOWN AN INCREASE IN THEIR POWERS.
POWER UP
INCREASE THAT IS NOT NATURAL AT ALL, I CHECKED WITH THEIR IDS AND REGISTRATION!

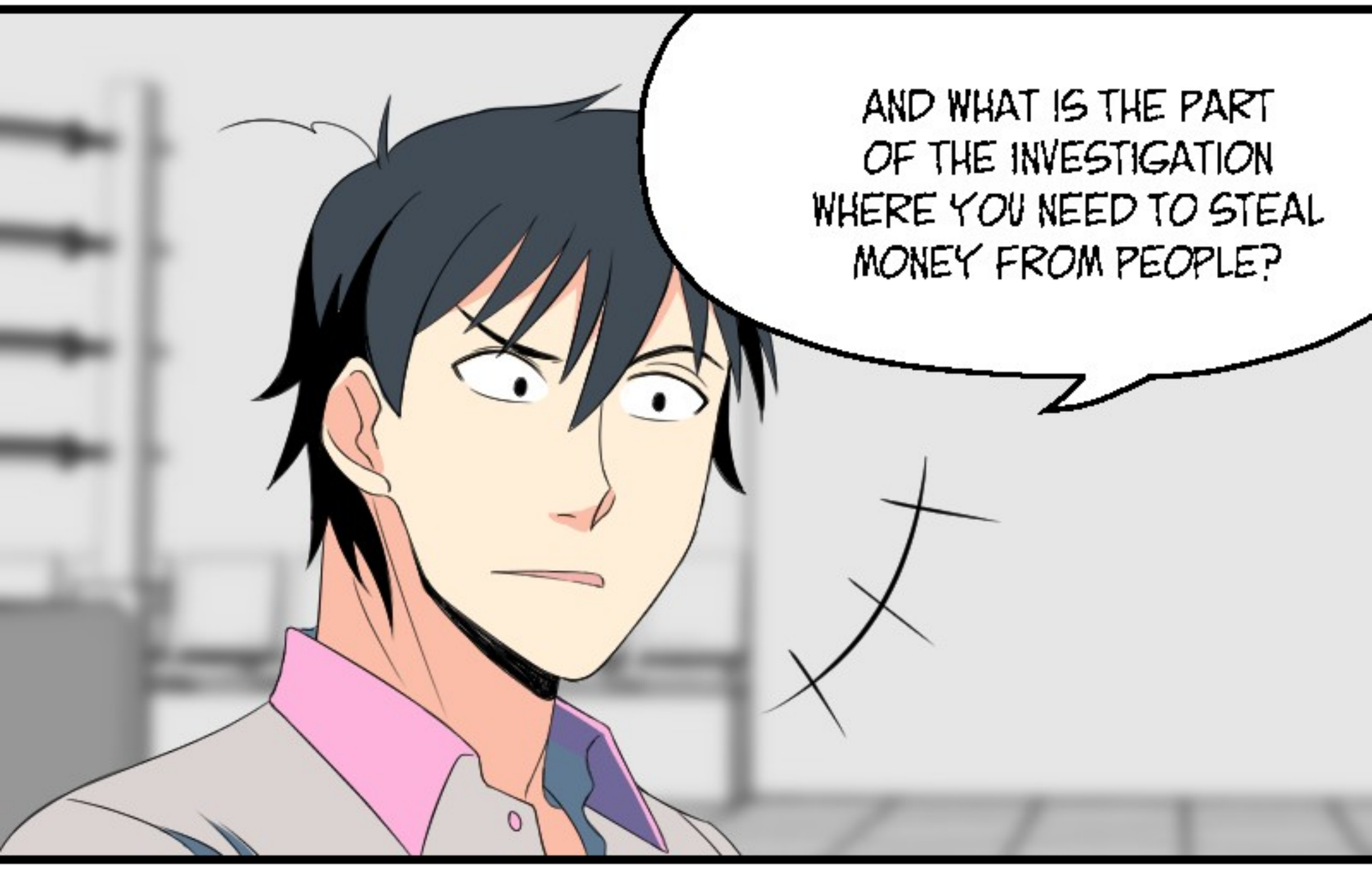
AND WHAT IS THE PART OF THE INVESTIGATION WHERE YOU NEED TO STEAL MONEY FROM PEOPLE?

I ALREADY TOLD YOU!
I USE THE MONEY TO BUY BETTER EQUIPMENT AND THUS BE ABLE TO SAVE MORE PEOPLE!
IT'S LIKE A FUTURE INVESTMENT, SUCH AS...

WITHOUT THAT MONEY, I'D NEVER HAVE BEEN ABLE TO BUY THIS SUITCASE FULL OF COSTUMES! WHICH WILL BE NECESSARY FOR TONIGHT.
LET'S GO HUNTING!

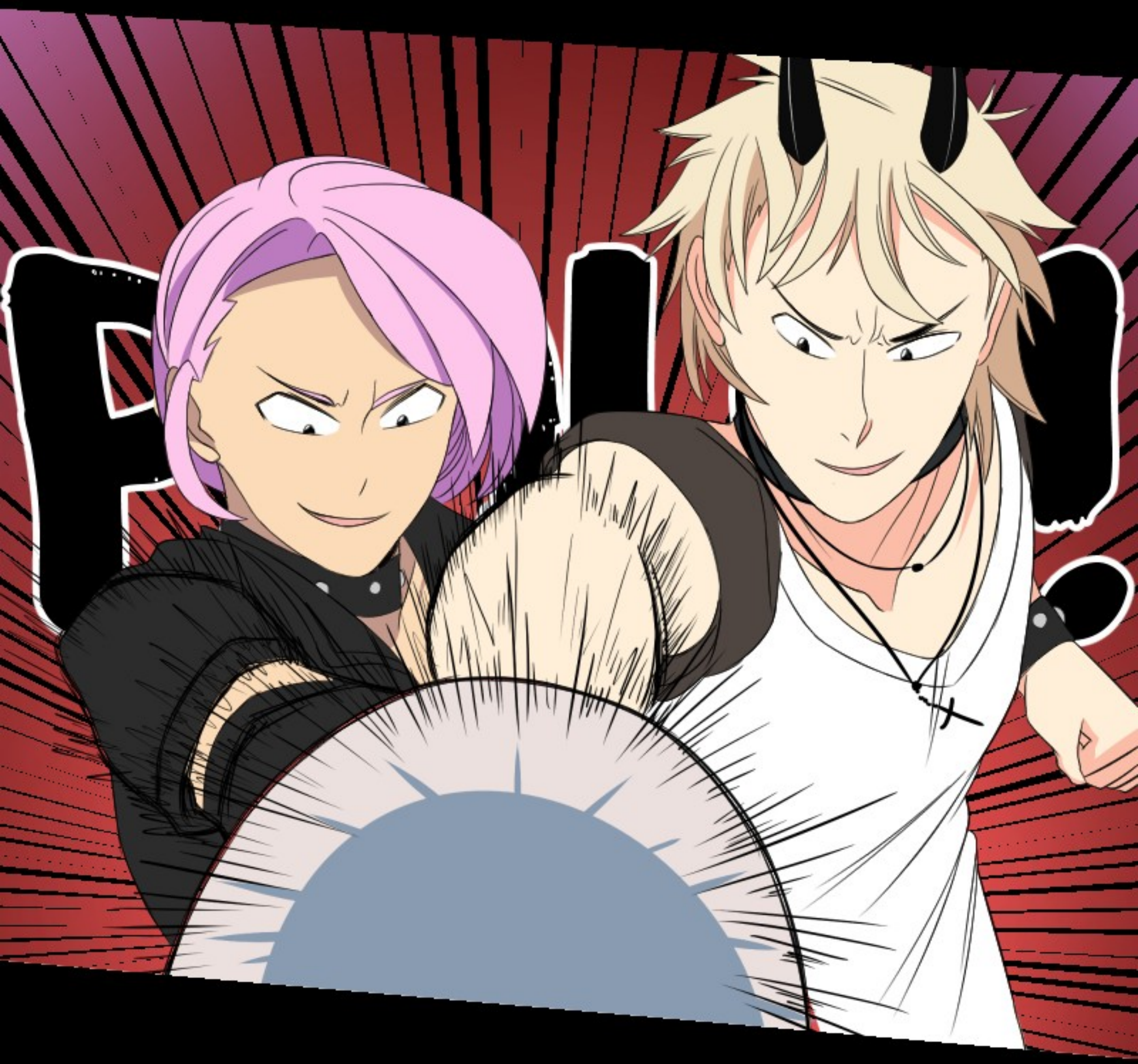

BZZT!
NOOOOOOOO!
BZZT!
BZZT!

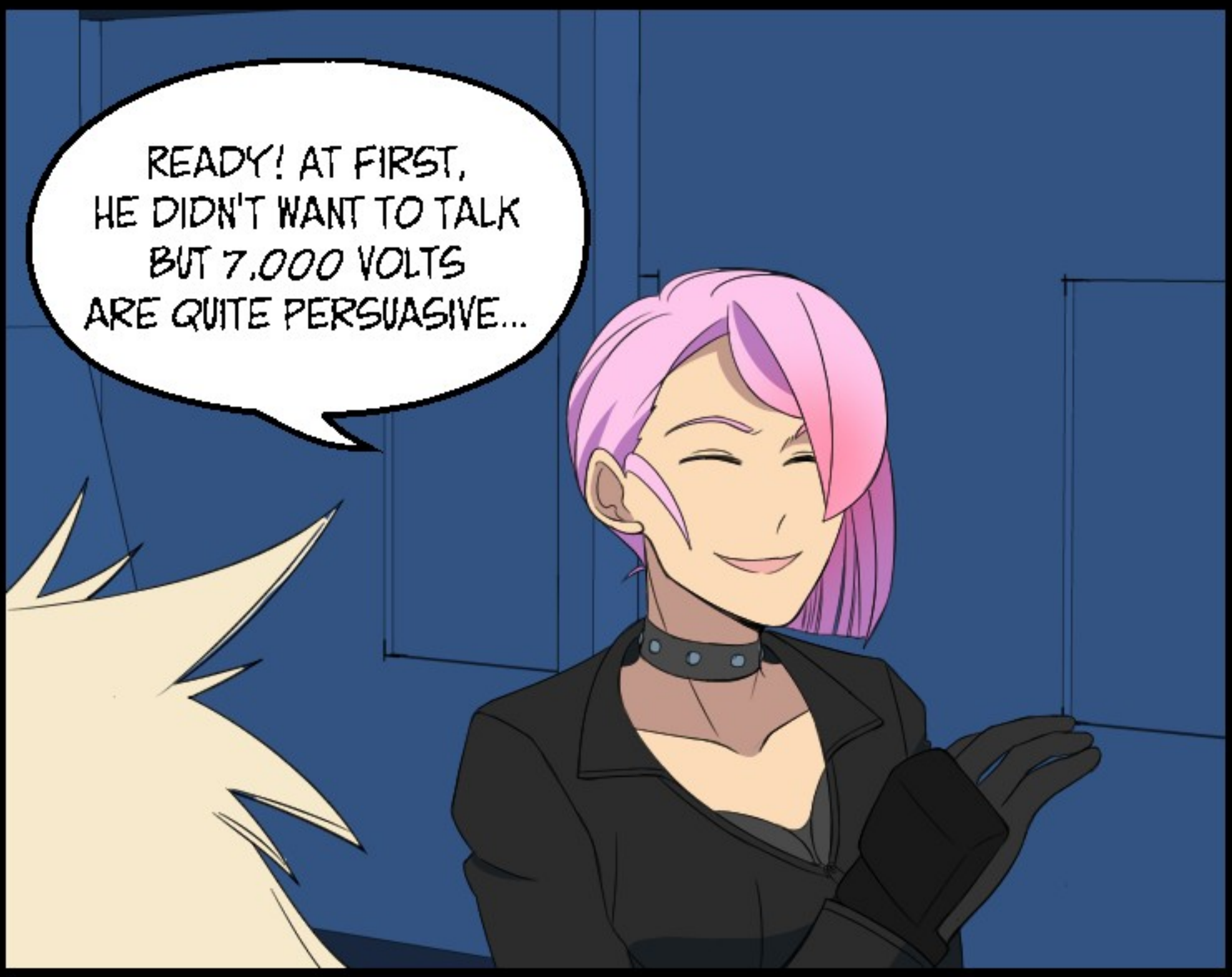
READY! AT FIRST, HE DIDN'T WANT TO TALK BUT 7,000 VOLTS ARE QUITE PERSUASIVE...

I WANNA BELIEVE THAT GUY DESERVED IT...
AND WHAT WAS THE INFORMATION YOU GOT?

THE MOST INTERESTING FROM EVERY WORD THAT HE SPAT OUT, WAS THE NAME OF HIS BOSS: RITA NICO CLEAVE.

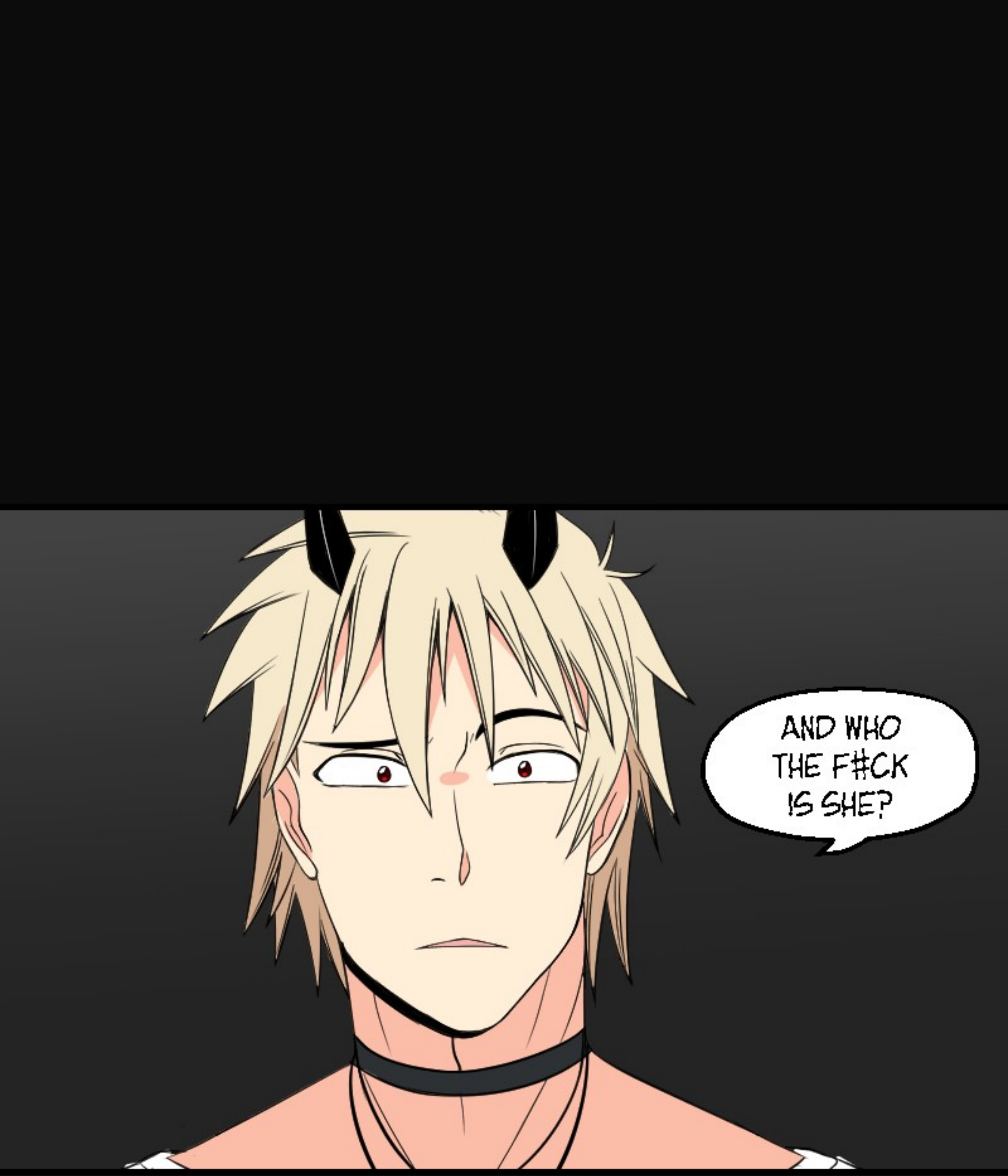
AND WHO THE F#CK IS SHE?

I DON'T HAVE F#CKING IDEA
. . .

AT THE SAME TIME, NOT TOO FAR AWAY

KEZIAH,
CLOSE THE WINDOW
THAT ALMOST
MAKES ME SNEEZE.

AS YOU SAY, DEAR RITA

AND STOP WITH THAT STUPID THING OF DEAR ONCE AND FOR ALL.
OH SHIT! THAT SOUNDS EVEN WORSE.
AS YOU SAY... ERR... ESTEEMED RITA.

OVERPOWERED!

ARTIST. RIARU

PATREON.COM/RIARU

INSTAGRAM.COM/RIARU.SENSEI